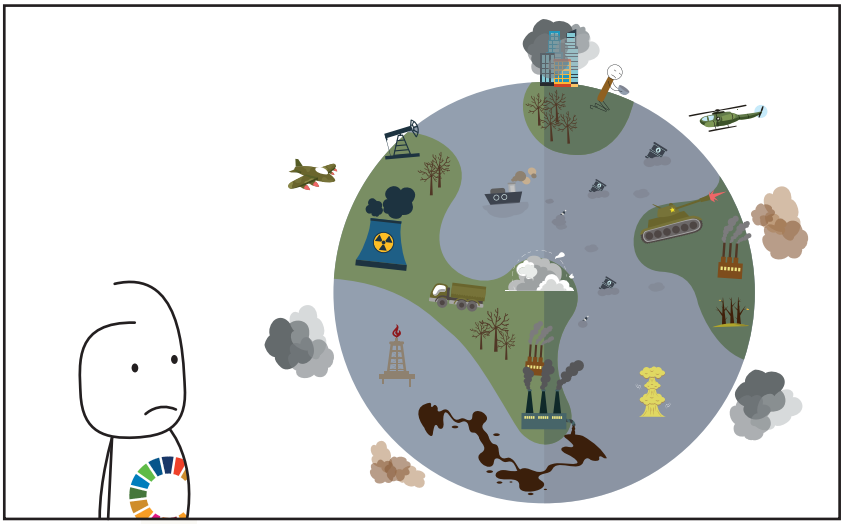

We have a vision...

1 NO POVERTY
2 ZERO HUNGER
7 AFFORDABLE AND CLEAN ENERGY
11 SUSTAINABLE CITIES AND COMMUNITIES
13 CLIMATE ACTION
16 PEACE, JUSTICE AND STRONG INSTITUTIONS
3 GOOD HEALTH AND WELL-BEING
6 CLEAN WATER AND SANITATION
8 DECENT WORK AND ECONOMIC GROWTH
12 RESPONSIBLE CONSUMPTION AND PRODUCTION
14 LIFE BELOW WATER
4 QUALITY EDUCATION
5 GENDER EQUALITY
9 INDUSTRY, INNOVATION AND INFRASTRUCTURE
10 REDUCED INEQUALITIES
15 LIFE ON LAND
17 PARTNERSHIPS FOR THE GOALS

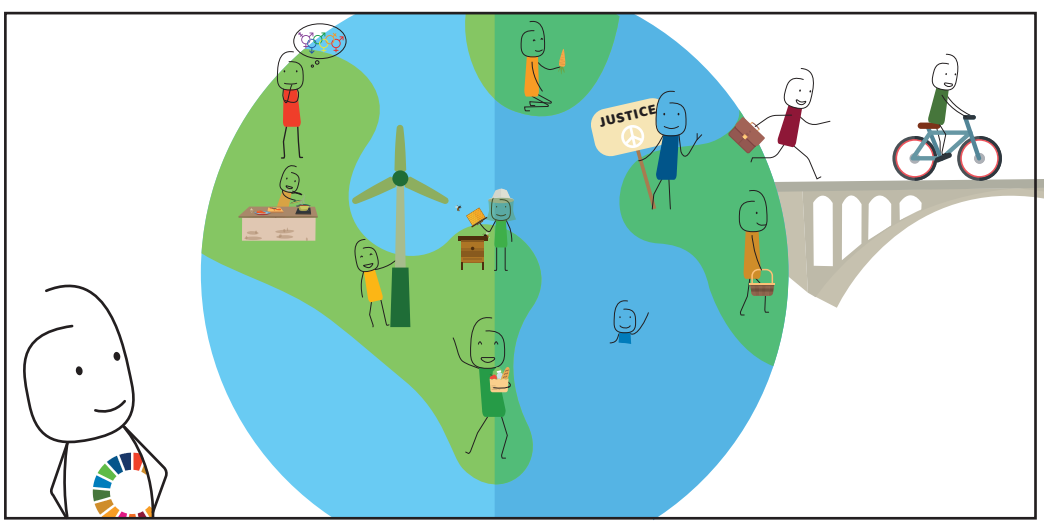
JUSTICE

Agenda 2030
Lëtz make the Agenda 2030 happen